

A/24120/16/97

Planning Permit No. **APPROVED**

SUBJECT TO THE CONDITIONS IN THIS OFFICE LETTER.

No. A/2558/17/96 Date: 2-2-97

FOR MEMBER SECRETARY
MADRAS METROPOLITAN
DEVELOPMENT AUTHORITY
MADRAS 600 008.

3-297 4/2/97

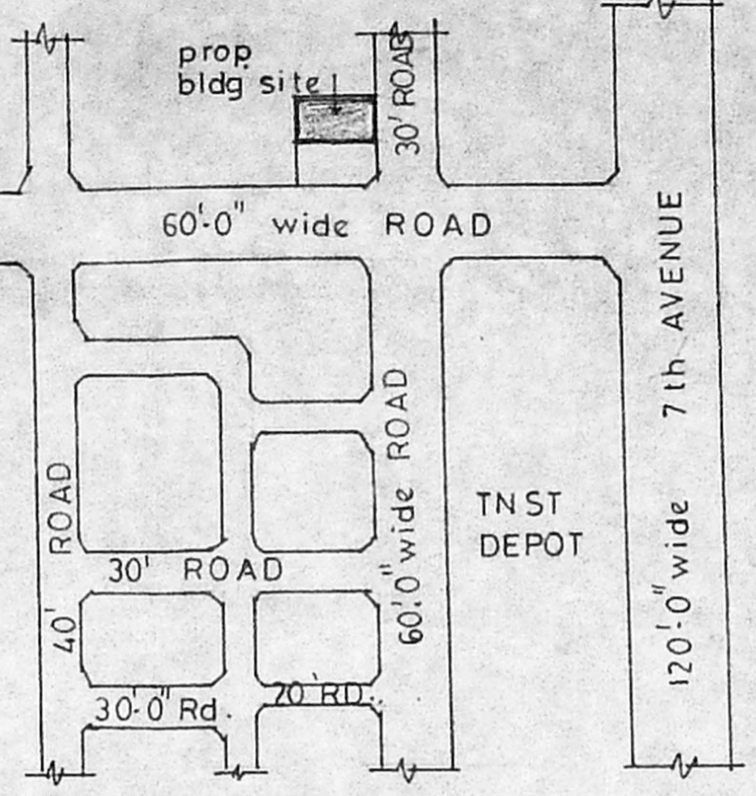
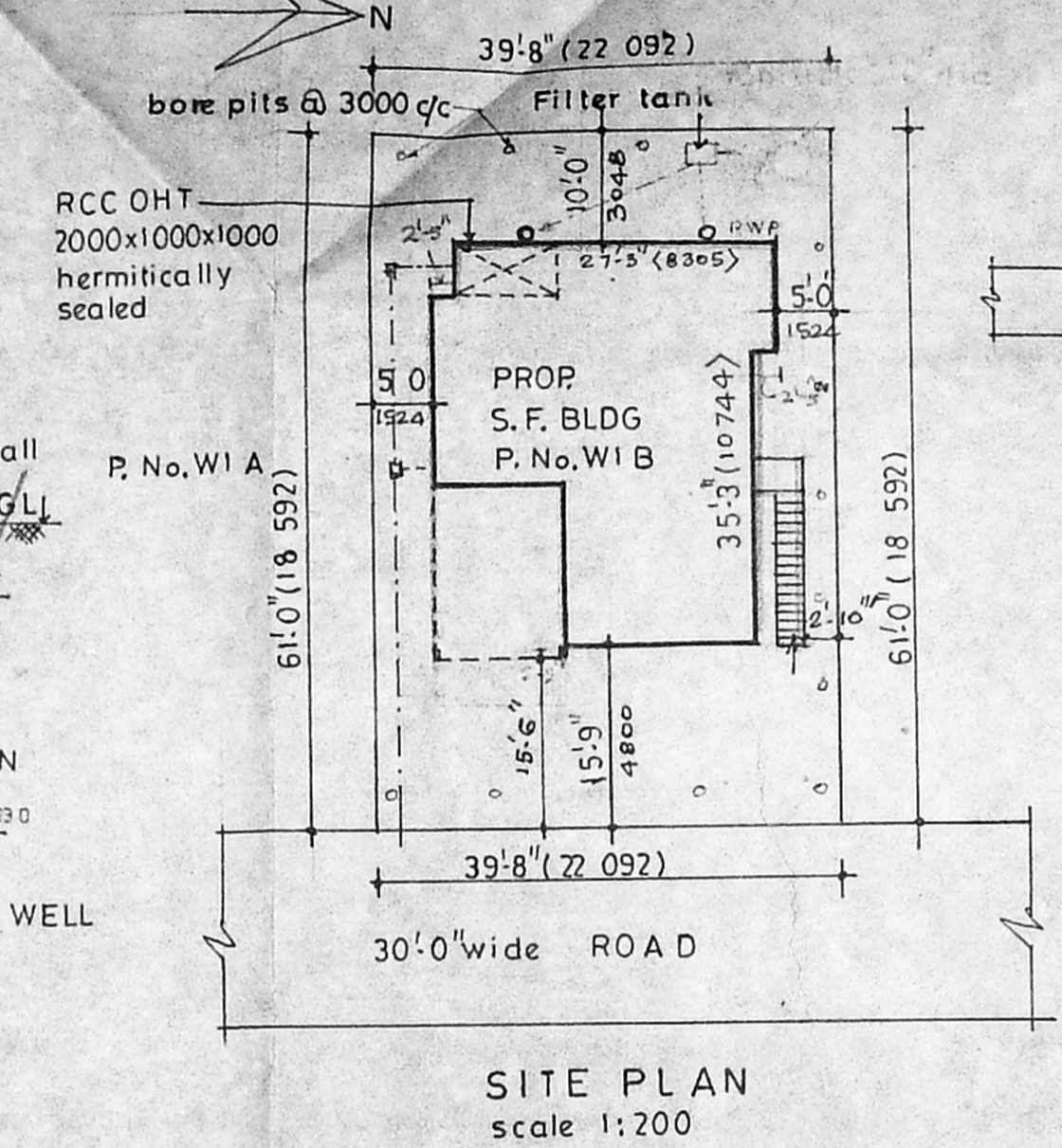
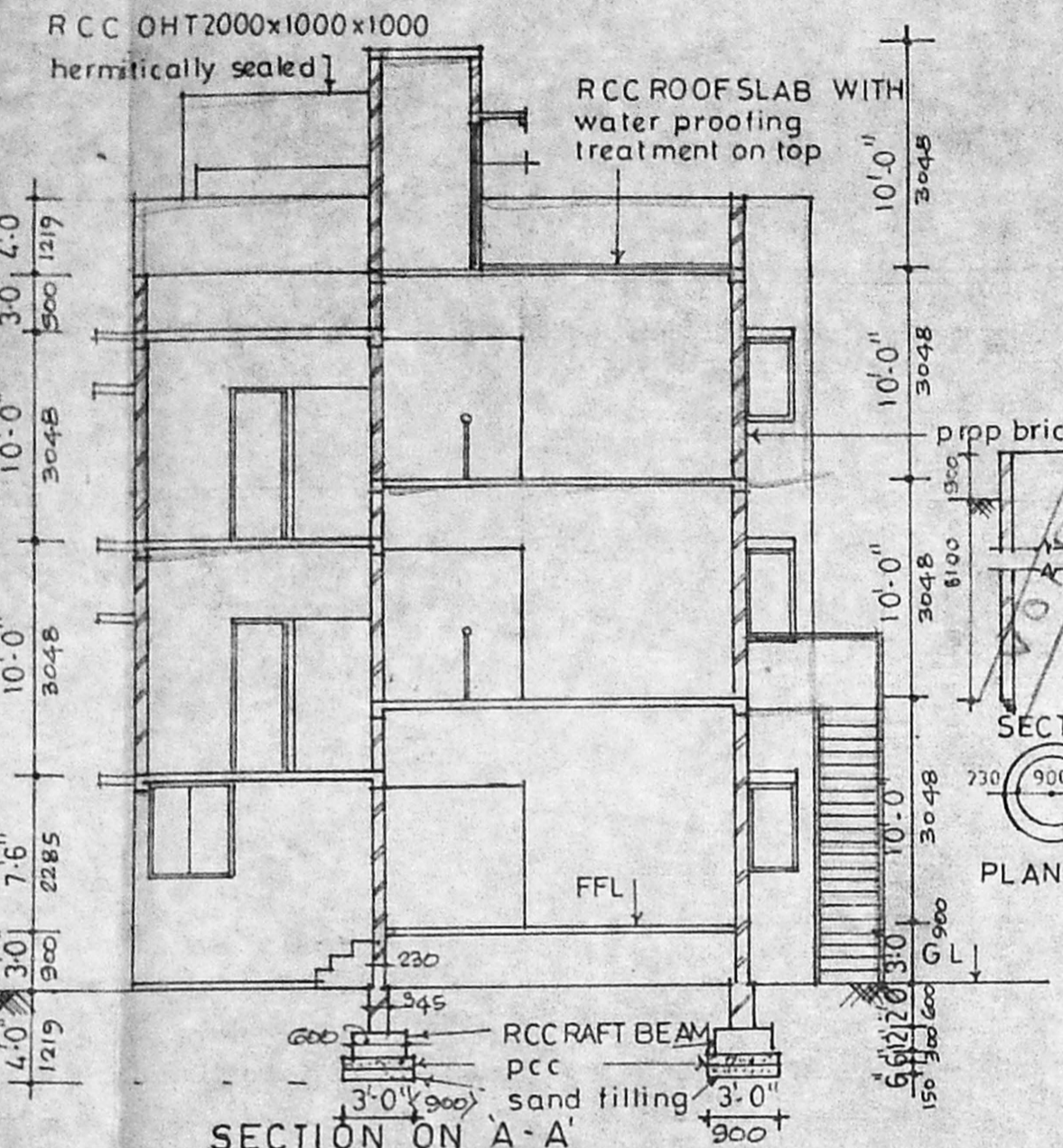

SPECIFICATION A/2558/17/96

FOUNDATION	PCC 1:4:8
SUPERSTRUCTURE	BRICK IN CM 1:6
SLAB, BEAM, LINTEL, RCC	1:2:4
PLASTERING	IN CM 1:6
FLOORING	MOSAIC TILES
JOINERY	1st. class hard wood

SCHEDULE OF JOINERY

D1 DOOR	1070 x 2000
D2 "	900 x 2000
D3 "	750 x 2000
W1 WINDOW	2440 x 1370
W2 "	1220 x 1370
W3 "	500 x 1370
V1 VENTILATOR	900 x 600

AREA STATEMENT

	sq. ft. or	sq. m.
EXTENT OF PLOT	2420	225.10
EXTG. G.F. AREA	1028	95.60
EXTG. F.F. AREA	1028	95.60
PROP. S.F. AREA	1028	95.60
TERRACE AREA	126	11.71
PLOT COVERAGE	42%	
F.A.R.	$\frac{3210}{2420} = 1.32$	

LEGEND

EXTG GF/FF CONSTN. SHOWN THUS	[Symbol]
PROP S.F. ADDITION	[Symbol]
PLOT BOUNDARY LINE	[Symbol]
ROAD	[Symbol]

PLAN SHOWING THE PROPOSED SECOND FLOOR ADDITIONAL AND REGULARISATION OF A BUILDING AT PLOT No. W1 B, A. ANNA NAGAR WEST EXTENSION, CORPN. DIVISION No. 64. SCALE 1:100

D. SENTHILATHIBAN, BE., M.I.E. CHARTERED ENGINEER & CONSULTANT LICENSED SURVEYOR CLASS 1 NO: 137

LICENSED SURVEYOR

Corporation of Madras, Anna Nagar (Near Bus Depot) Villivakkam Madras-40. Ph: 6267222

Opposite Nathamuni Cambar Colony, Villivakkam Madras-40. Ph: 6265562

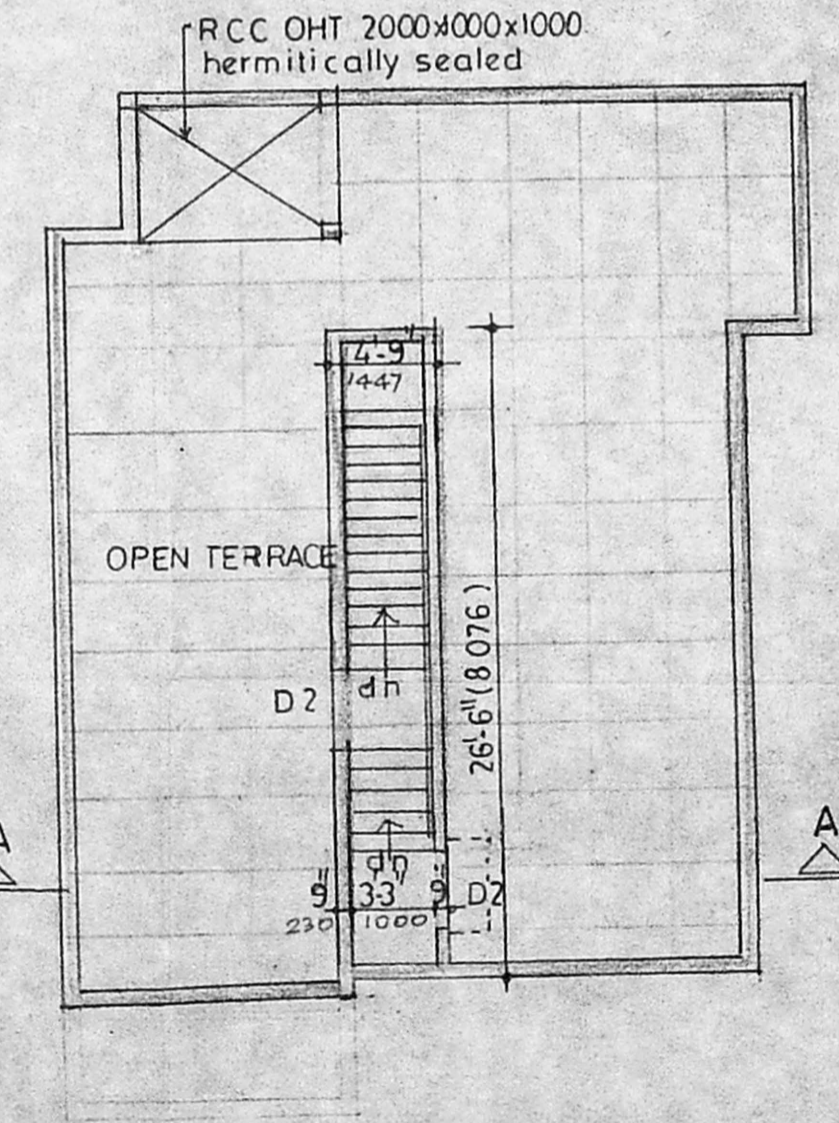
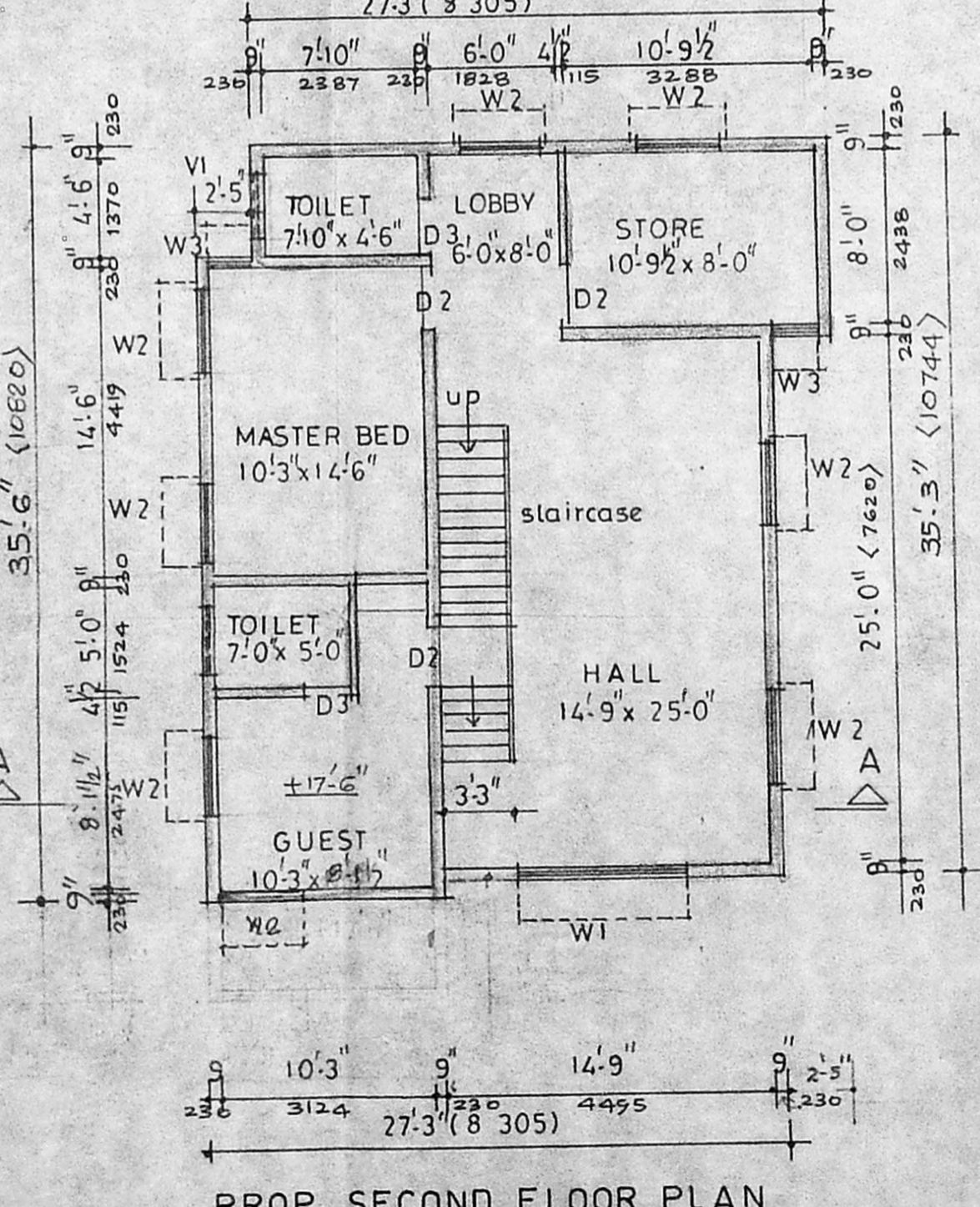
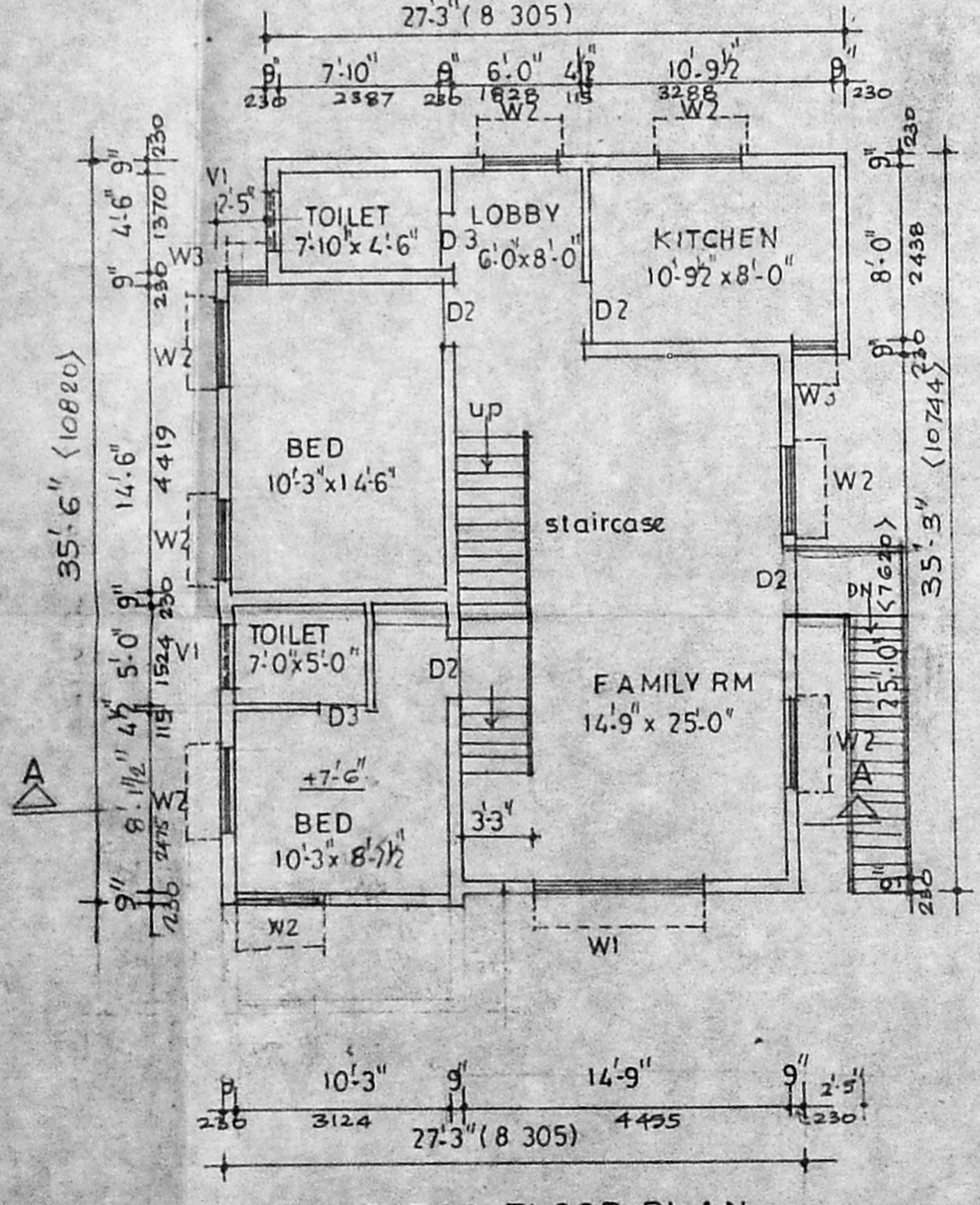
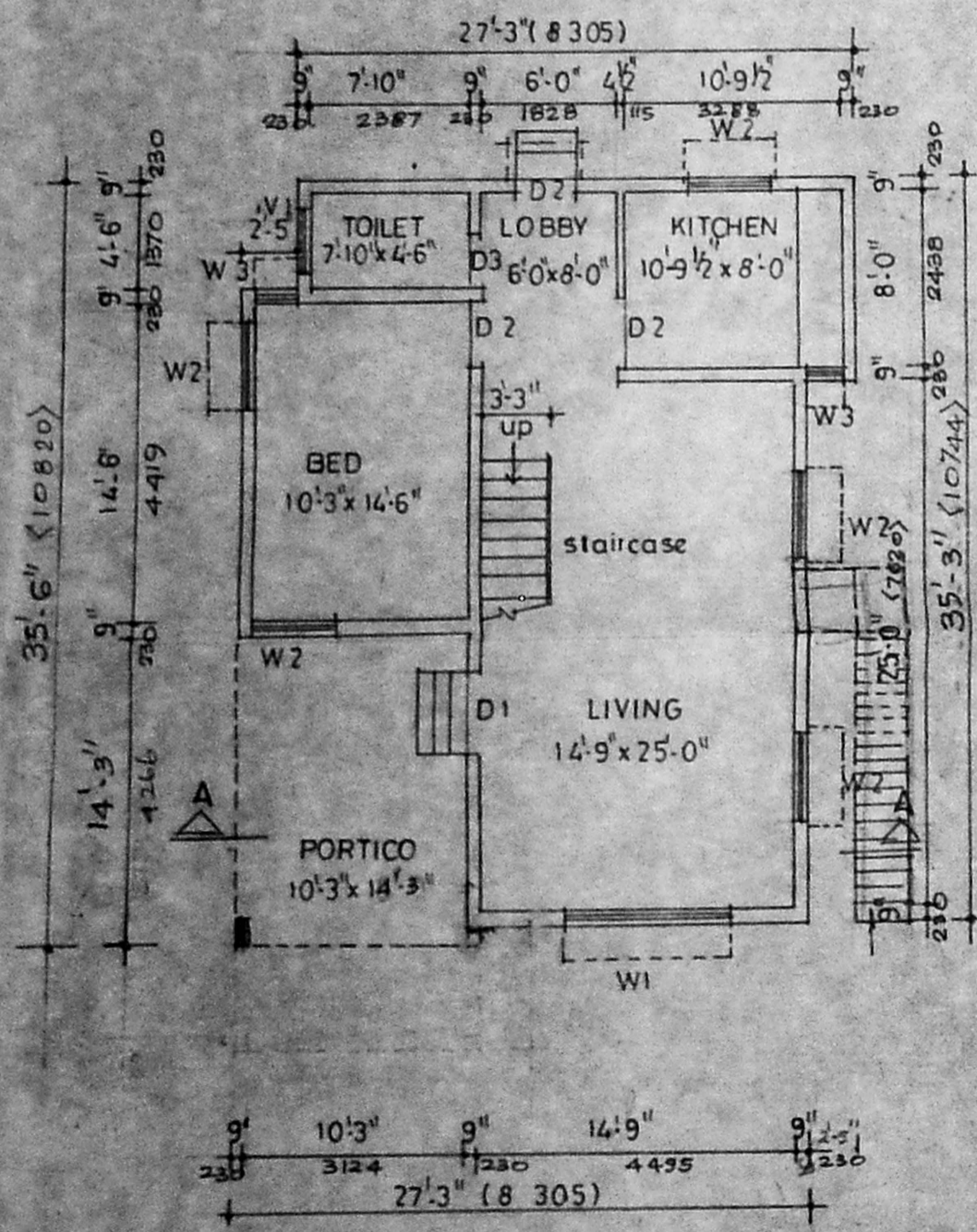

OWNER